

288-141

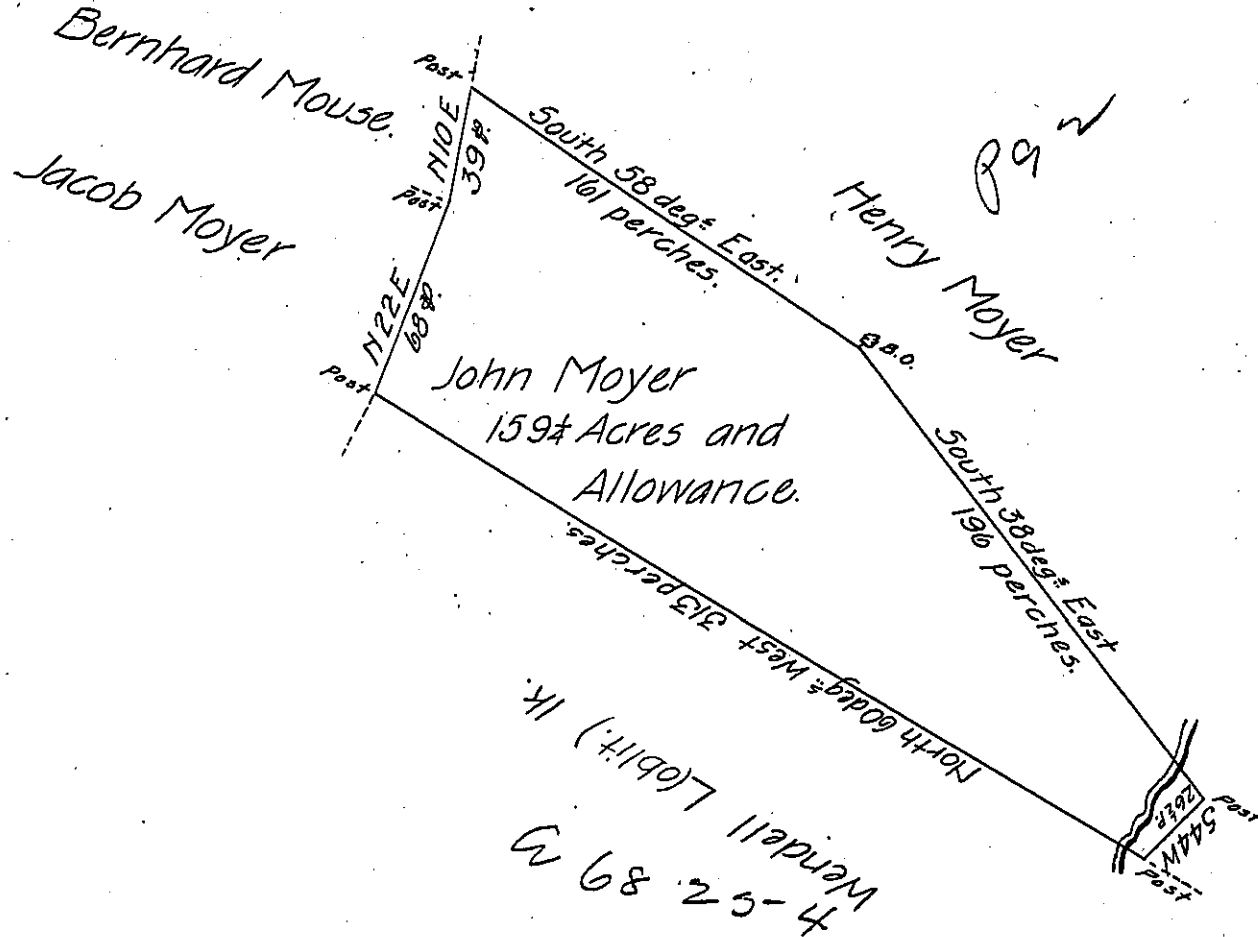

A Draught of a Tract of Land situate in Heidelberg Township in the County of Lancaster Containing One hundred fifty nine Acres and a Quarter of an Acre and the usual Allowance of 6¹/₂ Cent for Roads & Surveyed for John Moyer in pursuance of the Hon^{ble} Proprietarys Warrant dated the _____

Note. there is a Dft. Pat^d # _____
 Ret^d &c 11th Dec^r 1758 that included the greatest part of this Ret^d to Henry Moyer 117³/₄.

IN TESTIMONY that the above is a copy of the original remaining on file in the Department of Internal Affairs of Pennsylvania, made conformably to an Act of Assembly approved the 16th day of February, 1833, I have hereunto set my Hand and caused the Seal of said Department to be affixed at Harrisburg, this eighteenth day of October 1905.

Laac B. [Signature]
 Secretary of Internal Affairs.